

Percentage of part-time workers who would prefer full-time work, Canada and Ontario, 2001-2016

Per cent

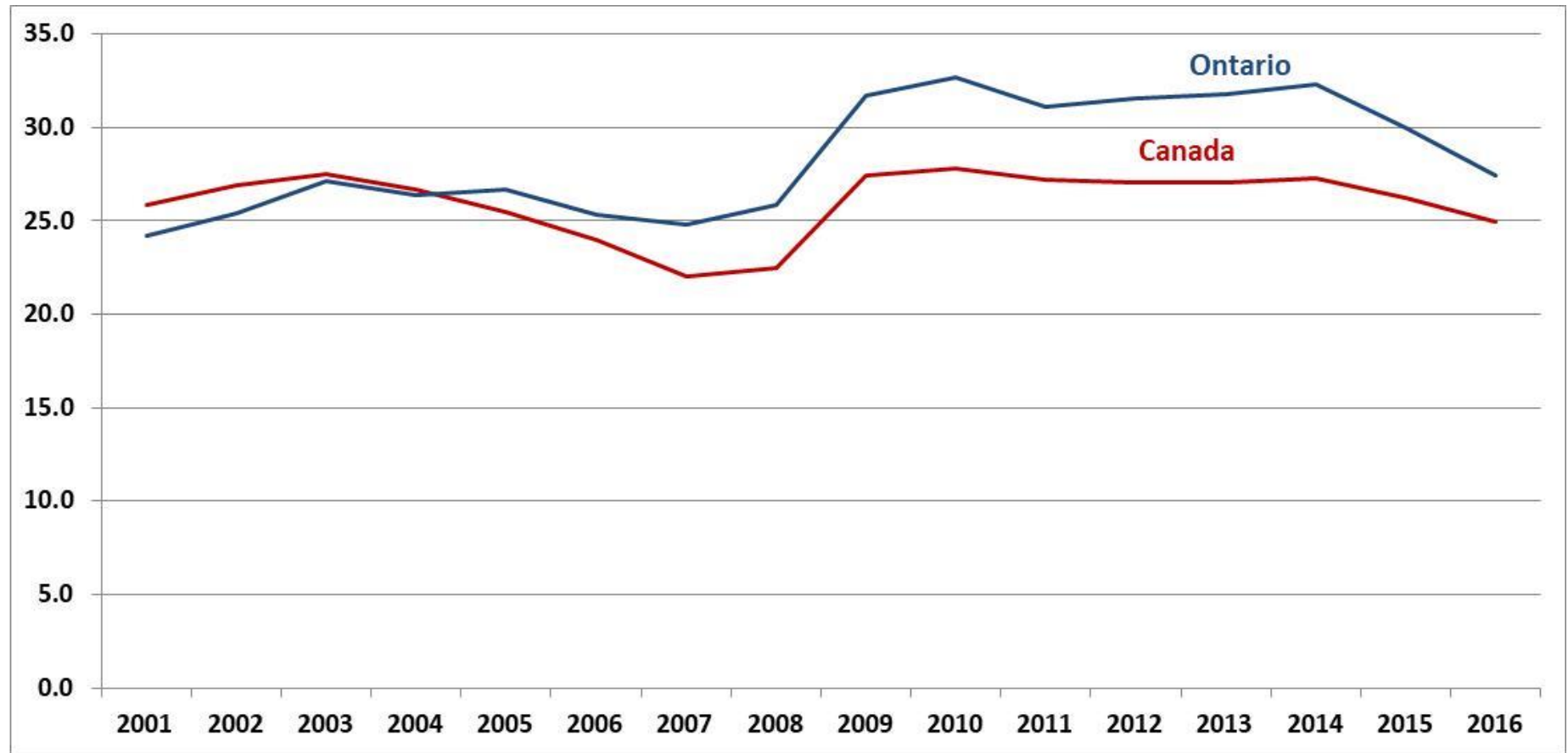

Persons working part time are classified as “involuntarily part-time” if they stated that they did not look for full-time work in last month because of business conditions, or that they could not find full-time work after trying.

Source: Statistics Canada. Table 282-0014 - Labour force survey estimates (LFS), part-time employment by reason for part-time work, sex and age group, annual